Fugenthemen zur Stilübung

BWV 559

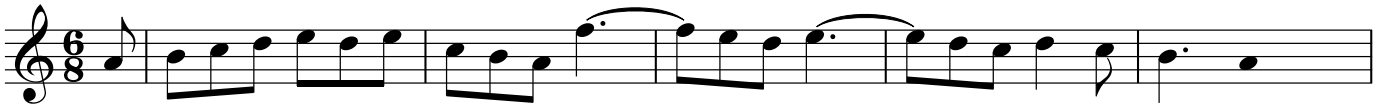

BWV 576

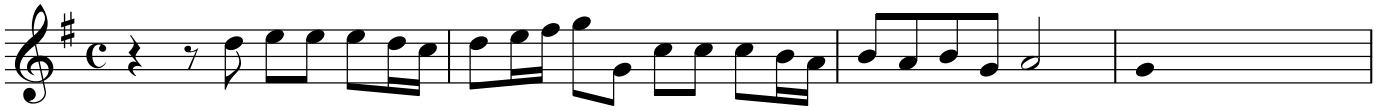

BWV 596 (nach einem Thema von A. Vivaldi op. 3 »L'Estro Armonico«, Nr. 11 RV 565)

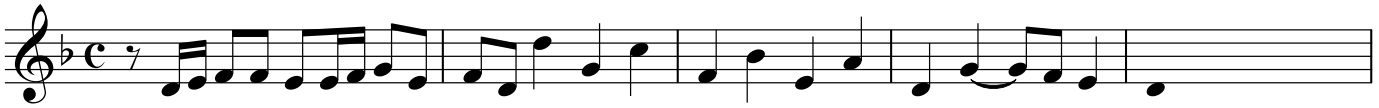

BWV 580

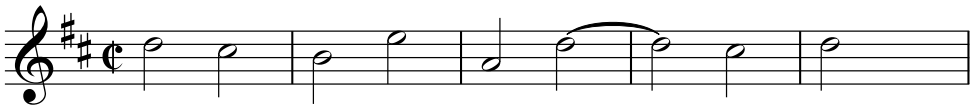
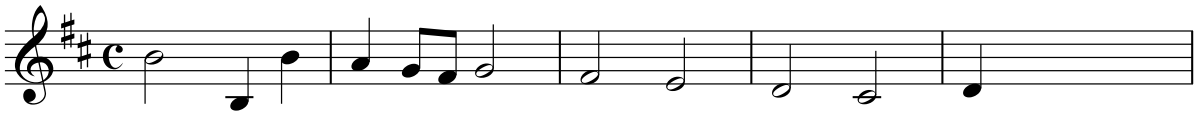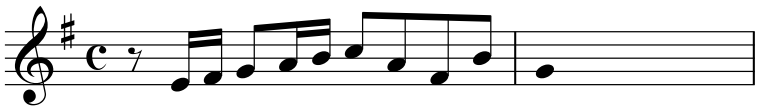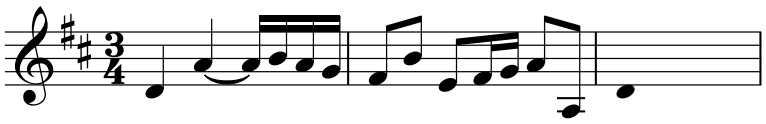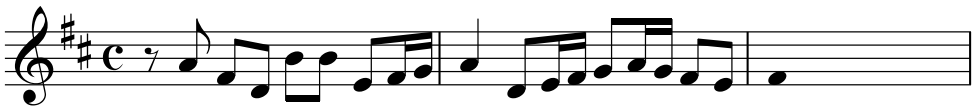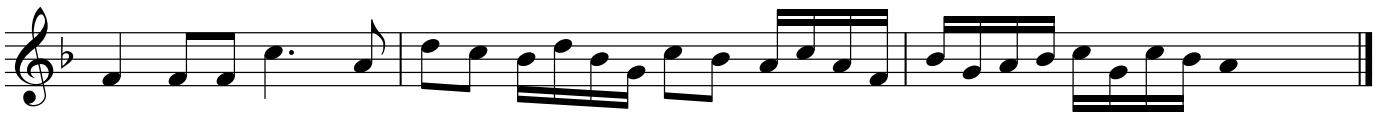
BWV 579